

HAROLD H. KOLB

REGISTERED PROFESSIONAL LAND SURVEYOR
LAKE GENEVA, WISCONSIN

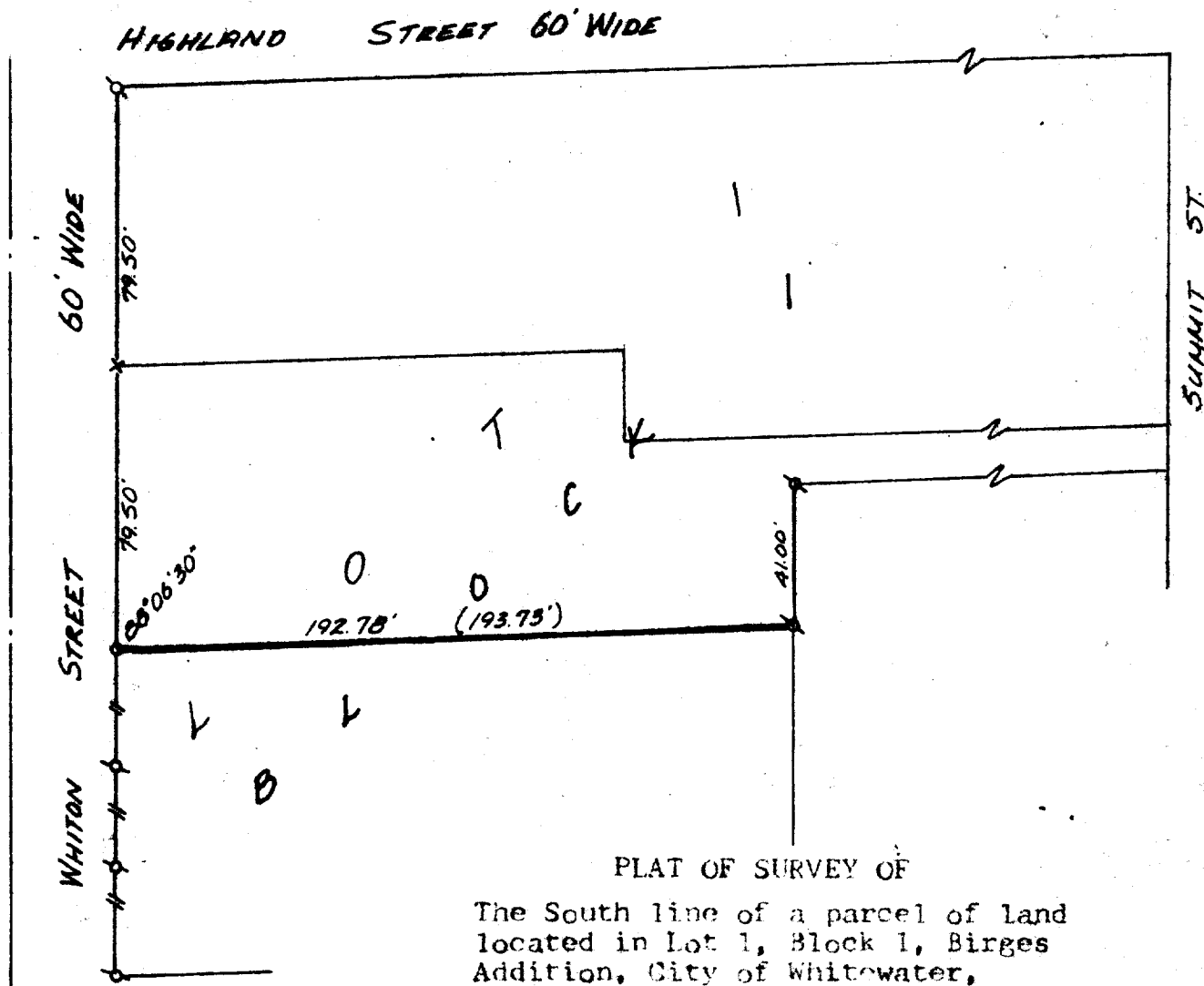

PLAT OF SURVEY OF

The South line of a parcel of land
located in Lot 1, Block 1, Birges
Addition, City of Whitewater,
Walworth County, Wisconsin

LEGEND

- φ - IRON PIPE FOUND
- - IRON PIPE PLACED
- - CONCRETE MONUMENT
- x - SPIKE
- () - Described as

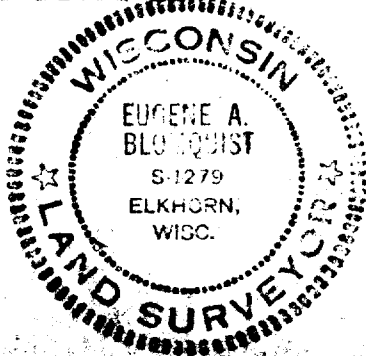

I, Eugene Blomquist DO HEREBY CERTIFY THAT I HAVE
SURVEYED THE PROPERTY HEREON DESCRIBED ACCORDING
TO THE OFFICIAL RECORDS, AND THAT THE PLAT HEREON
IS A CORRECT REPRESENTATION OF THE LOT LINES.

Eugene A. Blomquist
EUGENE A. BLOMQUIST

WISCONSIN REGISTERED LAND SURVEYOR, S-1279

DATE Apr 18, 1977